

**GENERAL NOTES:**

All work is to be done in accordance with the National Building Regulations.

All materials and workmanship are to comply with the relevant S.A.B.S. codes and or the specified international codes where applicable in the Architectural specifications. Where relevant South African National Standards, BS codes of practice, or Agreement Certificates applicable to the design exists, the recommendations and requirements of such documents to be considered a minimum standard for the works.

The contractor shall in all aspects of the works comply with the provisions of the Occupational Health and Safety Act, 1993 (Act No 85 of 1993) and any regulations promulgated in terms of that Act or the Factories Machinery and Building Works Act of 1941.

The contractor shall set up, document and maintain a quality assurance and quality control system, in accordance with SANS 9001/ISO 9001, able to be checked to the satisfaction of the Architect, that all materials and workmanship, whatever their sources, meet the requirements of the Specification. Should the Contractor or any of his sub-contractors be certified to the SANS 9000 family of standards then monitor these works accordingly.

This drawing must be read in conjunction with all the relevant drawings, schedules and specifications and all other consultants related to the project.

All portions of the works related to any service or consultant's information is to be done in accordance with the National Building Regulations.

This drawing is not to be scaled. Figured dimensions to be used. All dimensions are in millimeters unless otherwise stated.

All dimensions and levels must be checked on site by the contractor before putting work in hand.

All work to be executed by competent persons qualified for the specific trade.

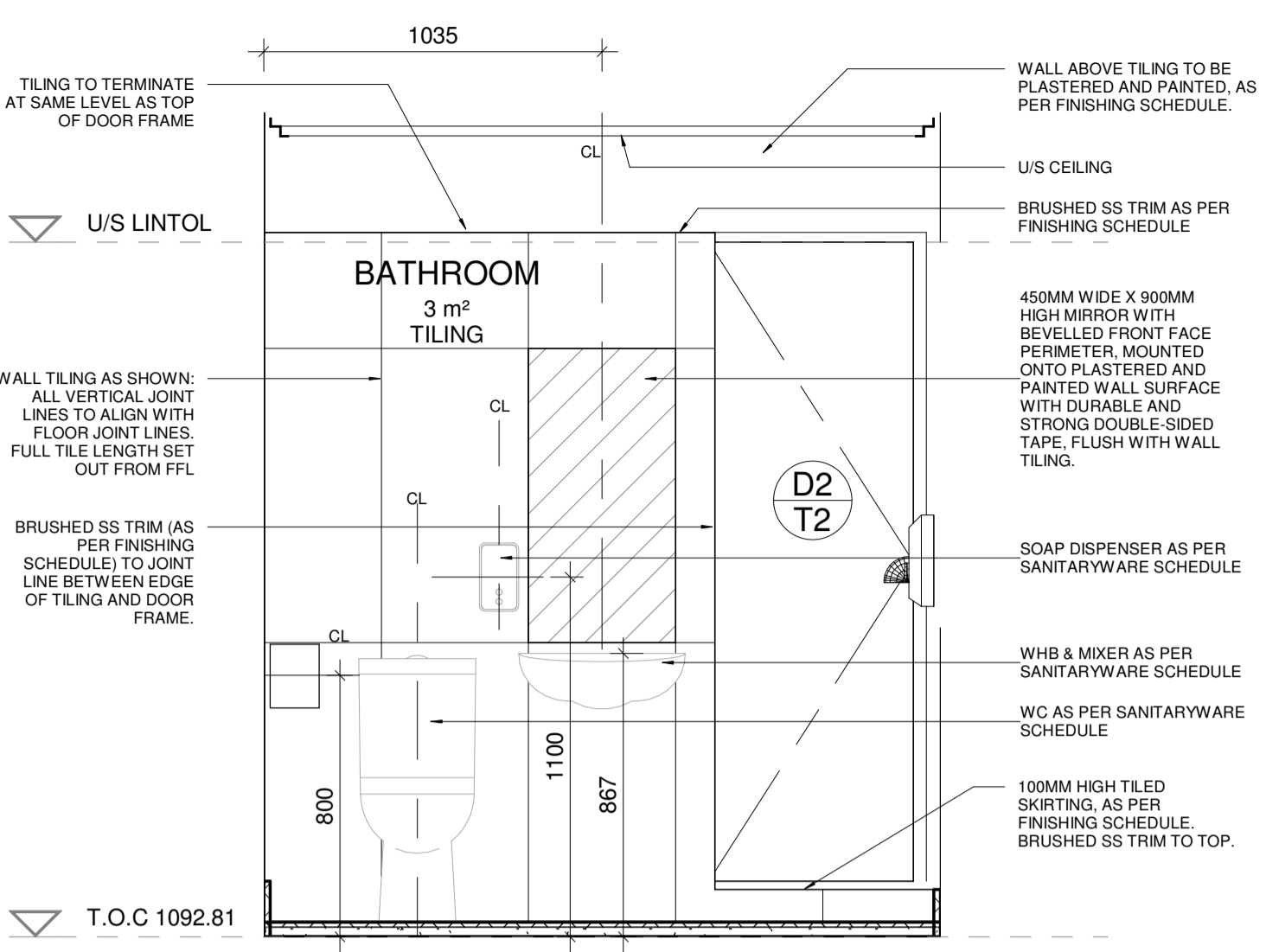

**900.04\_BATHROOM DETAIL ELEVATION B-1**  
1 : 20

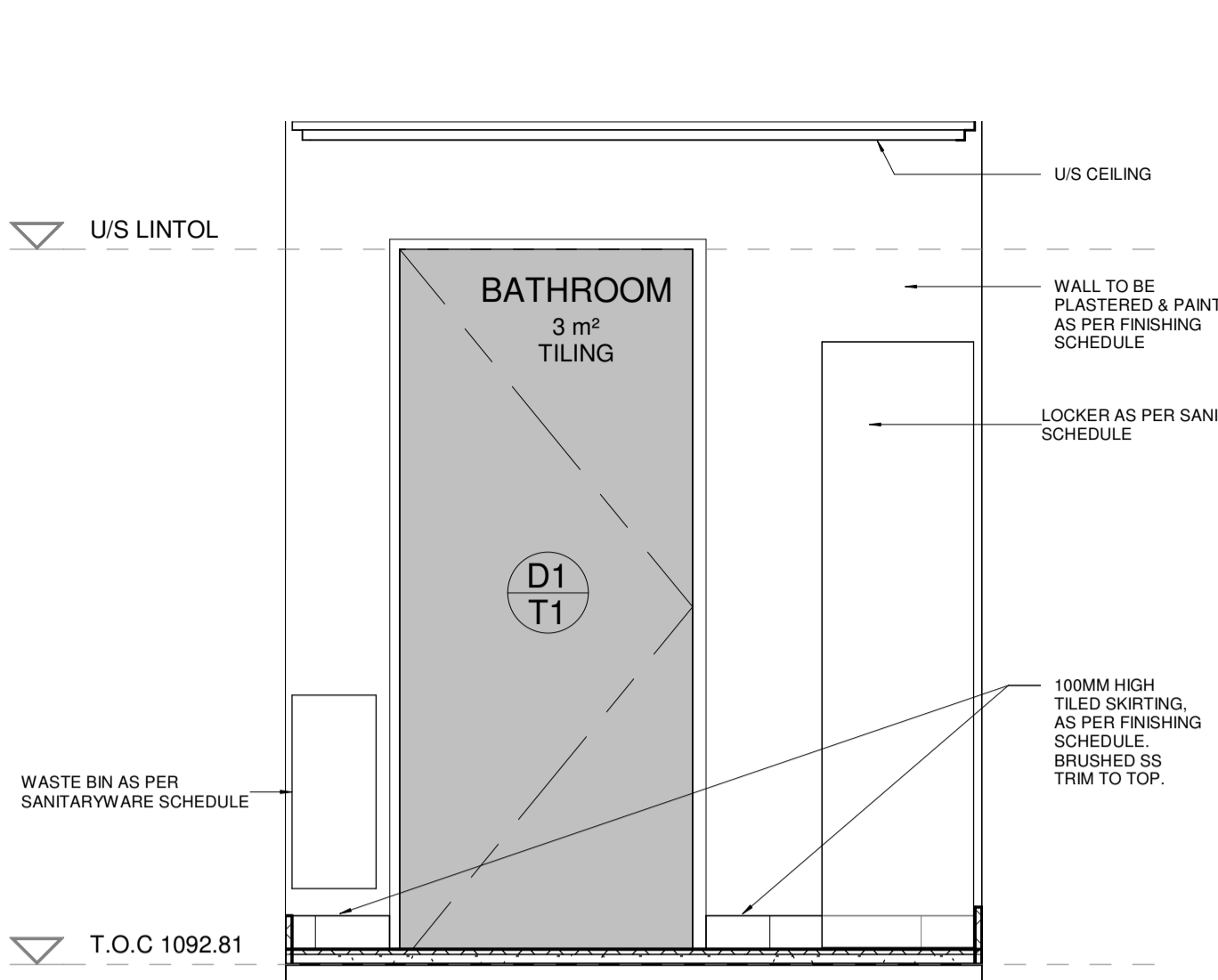

**900.04\_BATHROOM DETAIL ELEVATION B-2**  
1 : 20

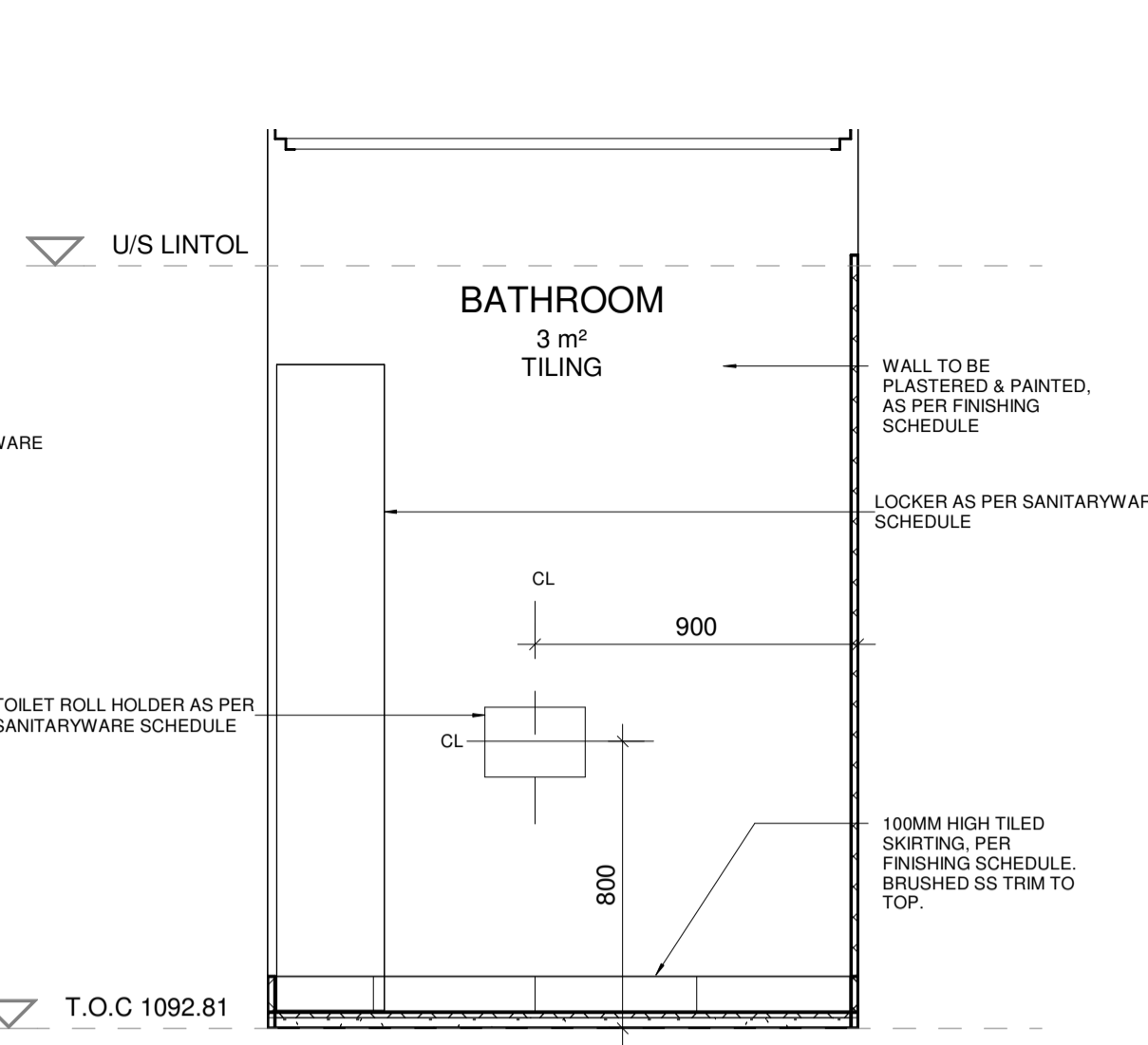

**900.04\_BATHROOM DETAIL ELEVATION B-3**  
1 : 20

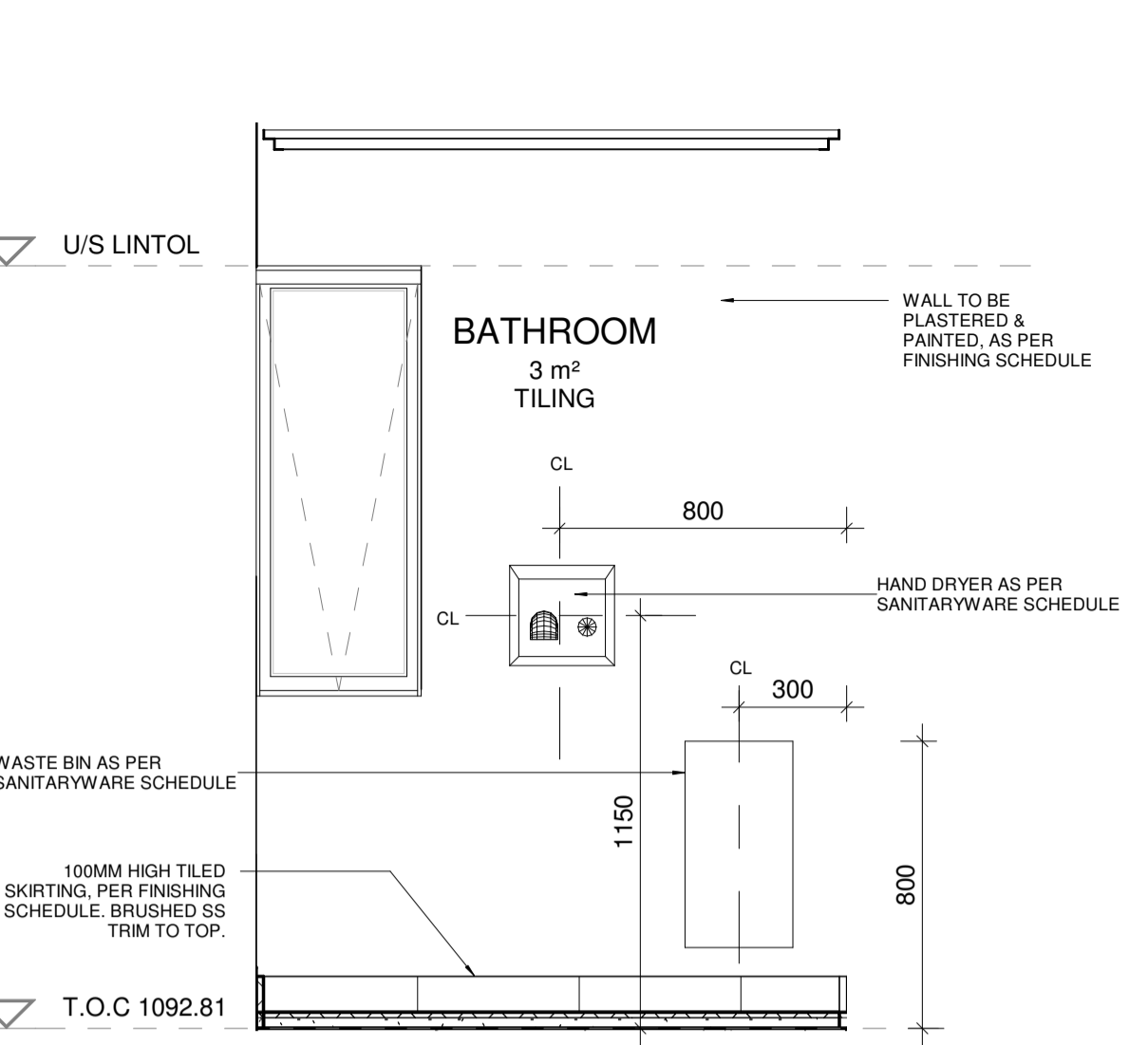

**900.04\_BATHROOM DETAIL ELEVATION B-4**  
1 : 20

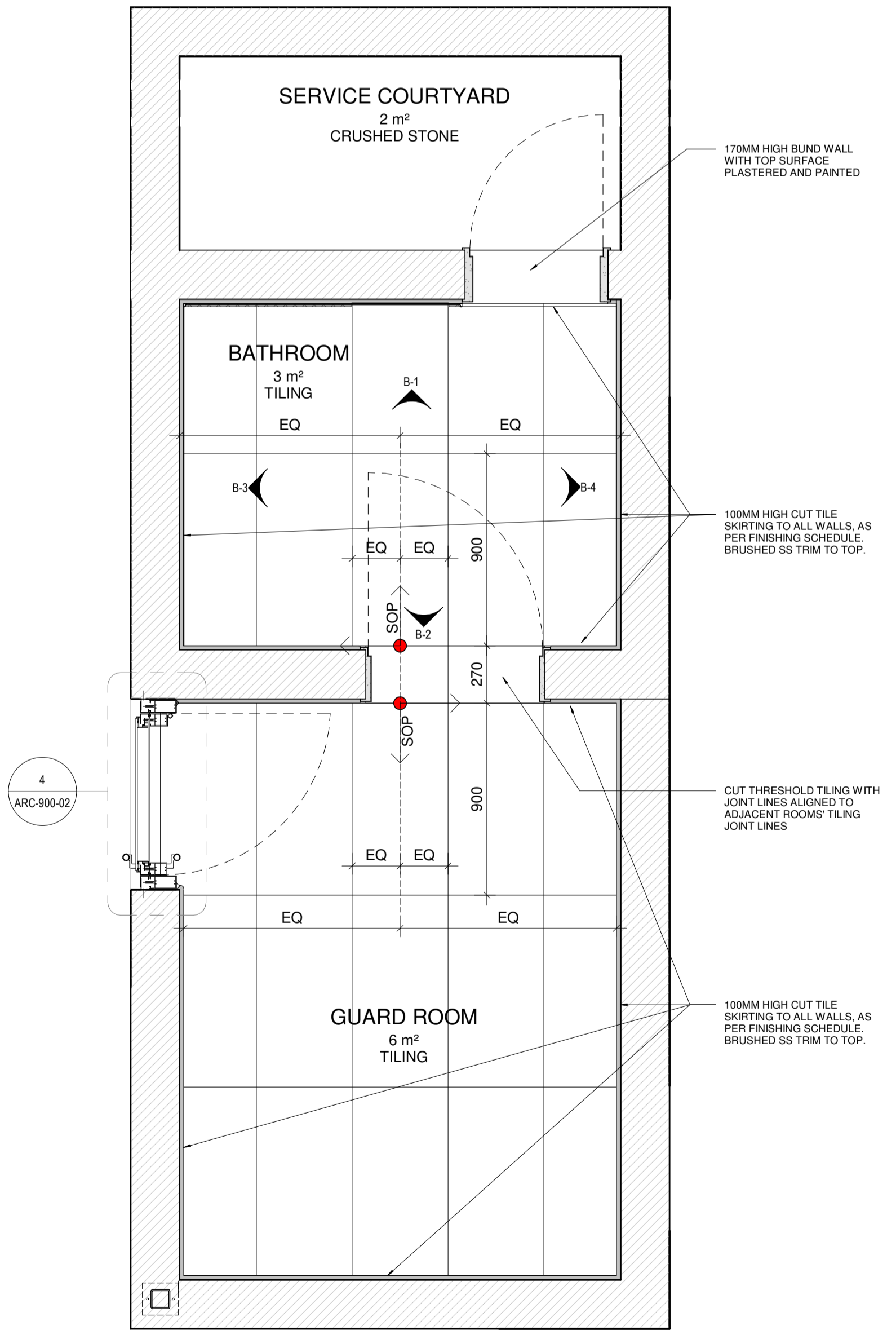

**900.04\_GATEHOUSE - FLOOR TILING SET-OUT PLAN**  
1 : 20

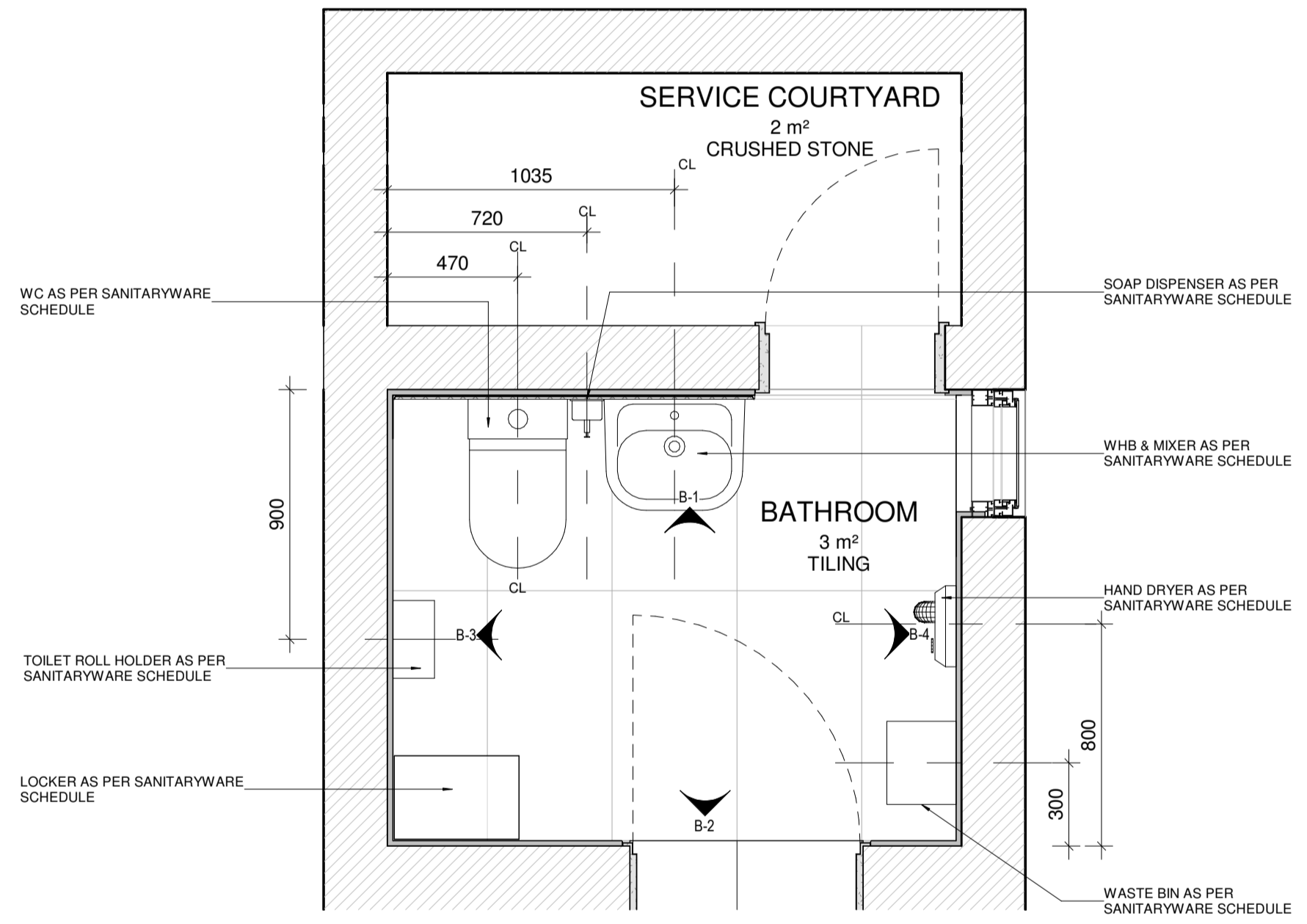

**900.04\_GATEHOUSE - SANITARYWARE SET-OUT PLAN**  
1 : 20

REVISIONS			
REV	DATE	DESCRIPTION	BY
1	TBC	ISSUED FOR TENDER	TBC

CONSULTANT:

**Adi** (PTY) LTD  
BLOCK 4 26 VICTORIA LINK  
ROUTE 21 CORPORATE PARK, IRENE,  
CENTURION  
0062, PRETORIA  
T: 086 167 6646 E: adi@adengineering.co.za W: www.adengineering.co.za

CLIENT

**TOURISM KWAZULU NATAL**

**South Africa**  
KWAZULU-NATAL  
Zulu Kingdom. Exceptional!

PROJECT:

**NELSON MANDELA CAPTURE SITE**

PROJECT STATUS:

**TENDER**

APPROVED

THE MASTER HELD AT ADI INVESTMENT (PTY) LTD. SACAP NO: BEARS THE ORIGINAL SIGNATURE OF APPROVAL

SIGNATURE: NAME: DATE:

DRAWING TITLE:

**GATEHOUSE TILING LAYOUTS & BATHROOM ELEVATIONS**

DRAWING UNITS: MILLIMETER

DATE	SCALE	DESIGNED BY
30/03/2021	1 : 20	CJL

CHECKED BY	DRAWN BY	APPROVED BY
AC	AC	CJL

DRAWING NO	REV
P.1808- ARC-900-04	1

File Path

C:\Users\Adi\OneDrive\Documents\ADENGINEERING\02\_DOCUMENTATION & PROCUREMENT\4.4\_WORKING DRAWINGS & SPECIFICATIONS\4.4.2B\1718-1808-KWAZULU-NATAL-GATEHOUSE-TLW